

**SURVEYOR'S REPORT**

- 1 This Survey shall not be valid unless sealed with an embossed Surveyor's seal.
- 2 No underground improvements have been shown.
- 3 Survey date: 05.04.05
- 4 This survey was prepared without the benefit of any record documents other than those shown.
- 5 This survey meets all requirements for accuracy in the Minimum Technical Standards (61G).
- 6 This survey shown hereon is not covered by liability insurance. The Surveyors liability shall be the amount paid for the Survey shown hereon.
- 7 Bearings shown are relative to the record on the center line of S.W. 28th Street at the intersection of the subject and adjacent lots.
- 8 Horizontal locations of lot lines are based on the ownership of fence lines as shown hereon.
- 9 The ownership of fence lines has not been determined by such fence lines as shown hereon.
- 10 Found Monumentation at Block Limits were as follows:

**LEGEND**

- Conc. - Concrete
- P - Plat
- m - Measured
- SBB - Southern Boundary
- PP - Power Pole
- CB - Catch Basin
- LP - Light Pole
- SSMH - Sanitary Sewer
- CAC - Concrete Arch
- CMF - Found Concrete Monument
- IRCF - Found Iron Rod
- IRCS - Set Iron Rod
- IRF - Found Iron Rod
- RRSF - Found Railroad
- PKDF - Found PK Monument
- PKTTF - Found PK Monument

and all of Lot 9, Block 4, AMENDED PLAT OF PALM CITY, according to recorded in Plat Book 6, Page 41, Public Records of Martin County, Florida.

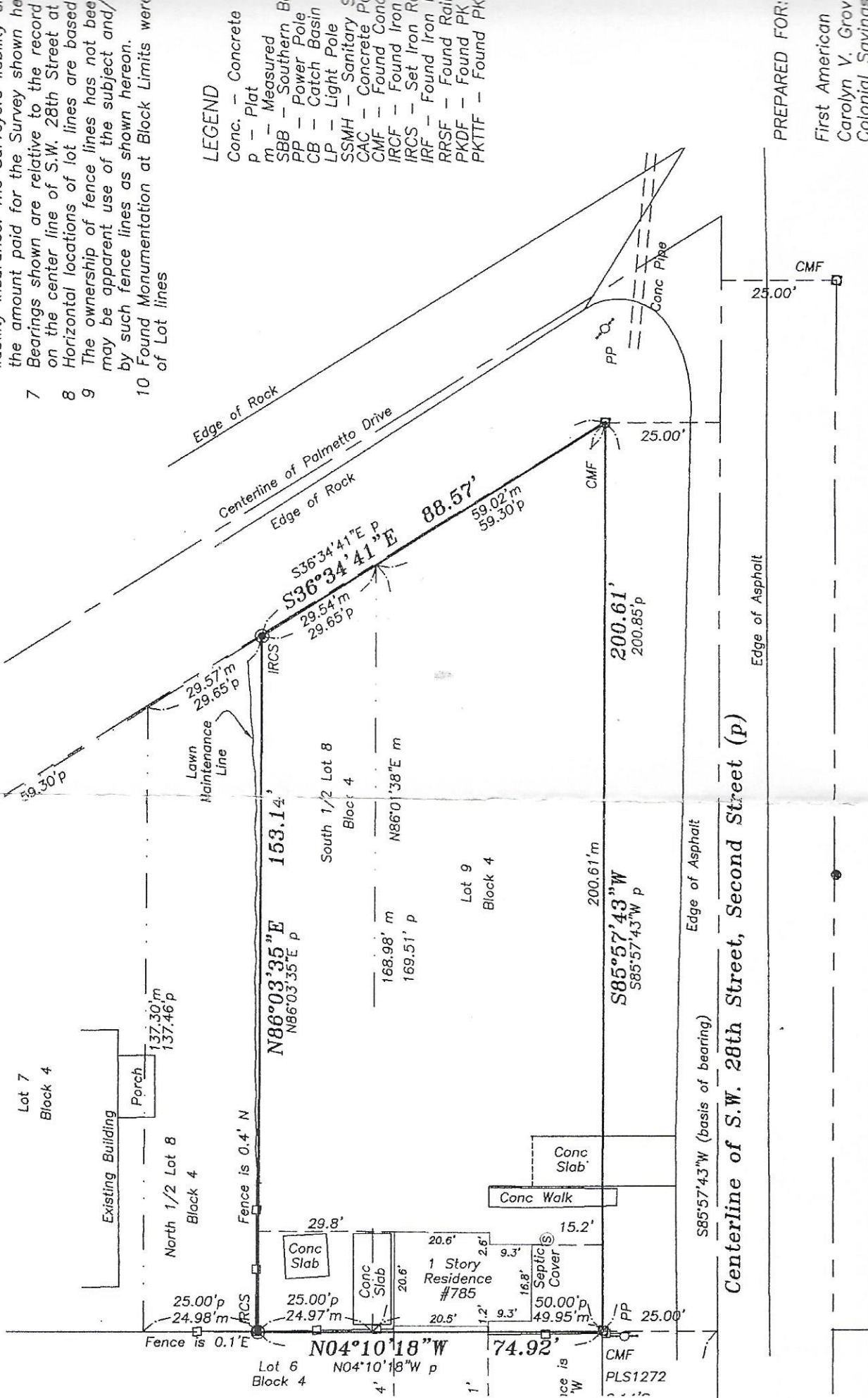

PREPARED FOR:

First American  
Carolyn V. Grov  
Colonial Savings